'My Swaraj Dweep' Mobile App
Swaraj Dweep-Destination of the millenium
Get all information related to interesting places, moving around, accommodation, adventure water sports activities, entertainment, tourist circuit, Dos & Don'ts and emergency services etc. in this app.
You name it; we have it !
Scan this QR code to install the 'My Swaraj Dweep' Mobile App. and get all details.
andamans
Directorate of Tourism
Andaman and Nicobar Administration
https://www.andamantourism.gov.in

Since 1920s the Oldest Daily...

The Daily Telegrams

...the Largest Circulating Daily of the Islands

Weather Report

Partially cloudy sky over Port Blair. Maximum and Minimum temperature will be around 31°C and 21°C respectively on Sunday 11/02/2024.
Maximum Temperature (°C) of Date: 30.3
Minimum Temperature (°C) of Date: 21.1
Relative Humidity (%) at 0830 IST : 067
Relative Humidity (%) at 1730 IST : 080
Sunrise time on 11.02.2024 (in IST): 0542
Sunset time on 11.02.2024 (in IST): 1725
Rainfall upto 0830 hrs of date (last 24 hrs)- in mm: 000.0
Rainfall upto 1730 hrs of date in mm: 000.0
Rainfall (Progressive total from 1st January 2024 upto 0830 hrs (of date) in mm: 146.6 mm

Regn. No. 34190/75 | No. 41 | Port Blair, Sunday, February 11, 2024 | Web: dt.andaman.gov.in | Rs. 3.00 | Pages 4

PM addresses last sitting of the 17th Lok Sabha

17th Lok Sabha has been witness to numerous important decisions; these five years have been about 'Reform, Perform and Transform': PM

"We can say with satisfaction that the tasks for which many generations had been waiting for centuries were accomplished in the 17th Lok Sabha": PM

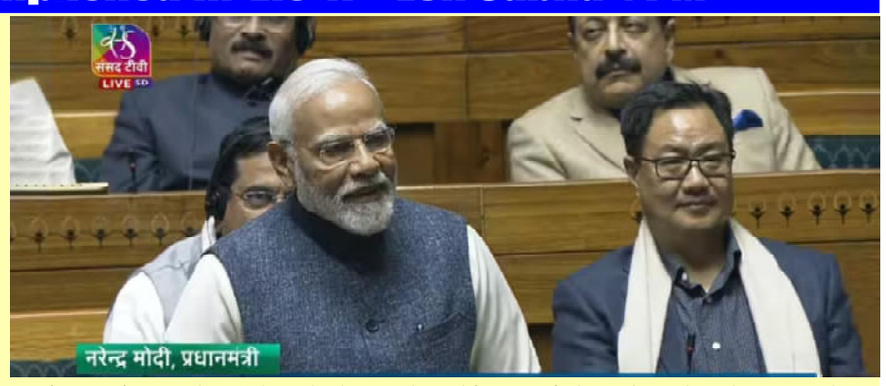

New Delhi, Feb. 10 (PIB)
The Prime Minister, Shri Narendra Modi today addressed the last sitting of the 17th Lok Sabha. Addressing the House, the Prime Minister said that today's occasion is significant for India's democracy. Prime Minister, Shri Modi lauded the efforts of all Members of the 17th Lok Sabha in making important decisions and giving direction to the country. He said that today marks a special occasion to dedicate to the nation the ideological journey and time for its betterment. "Reform, Perform and Transform has been the mantra for the past 5 years", he said, noting that it can be experienced by the entire nation today. The Prime Minister expressed confidence that the people of India will continue to bless the 17th Lok Sabha for its efforts. Underlining the contributions of all members of the House, Shri Modi expressed gratitude towards them, especially the Speaker of the House. The Prime Minister thanked the Speaker and complimented him for his ever-smiling, balanced and impartial handling of the House.

The Prime Minister mentioned the biggest calamity of the century that befell on humanity during the period i.e Corona pandemic. He said arrangements were made in the Parliament and the nation's work was not allowed to stop in the House. He also thanked the Members for relinquishing Saansad Nidhi and a 30 percent cut in their salary by the Members during the pandemic. He also thanked the Speaker for removing subsidized canteen facilities for the Members that were the cause of people's adverse comments.

The Prime Minister lauded the Speaker for bringing all members on the same page about the creation of the New Parliament Building which led to its

(Contd. on last page)

Third round of Hon'ble PM's nationwide 'Grand Rozgar Mela' to be held on Feb.12

Hon'ble Prime Minister to distribute 2721 Offer of Appointment Letters to selected candidates belonging to this UT virtually through Video Conferencing

A&N Administration to organize 'Grand Rozgar Mela' at Netaji Stadium; Hon'ble Minister of State for Commerce and Industry to be the chief guest and Hon'ble Lt. Governor to be guest of honour

Port Blair, Feb. 10
The third round of Hon'ble Prime Minister's nationwide 'Grand Rozgar Mela' will be organized on 12th February, 2024 at 10.30 am at 46 different locations all over India spread over different States and UTs for distribution of Offers/Letters of Appointment to nearly 1 lakh job seekers.

In this series, as part of the National Programme, the UT Administration of Andaman & Nicobar Islands will also organize the third 'Grand Rozgar Mela' at the historic Netaji Stadium to distribute Offers of Appointment for various posts of Group 'C' & Group 'B (NG)' level under different Departments of A&N Administration.

Shri Narendra Modi ji, Hon'ble Prime Minister of India will distribute 2721 no. of Offer of Appointment Letters to the selected candidates virtually (through Video Conferencing) belonging to this UT which is again going to be the highest number of Govt. Jobs offered by any State/UT in the country.

Shri Som Parkash, IAS (Retd.) Hon'ble Minister of State for Commerce and Industry will be the chief guest and Admiral D K Joshi, PVSM, AVSM, YSM, NM, VSM (Retd.) Hon'ble Lt. Governor, A&N Islands and Vice-Chairman, Islands Development Agency will be the guest of honour.

Further, Shri Kuldeep Rai Sharma, Hon'ble Member of Parliament, A&N Islands and Shri Keshav Chandra, IAS, Chief Secretary, A&N Administration and other dignitaries will also grace the occasion.

Here, it is worth mentioning that during the First Rozgar Mela held on 26.09.2023, 865 Offers of Appointment were distributed. Similarly, during the Second Rozgar Mela held on 30.11.2023, 258 Offers of Appointments were distributed to the un-employed youth, which is amongst the highest number of jobs given during the Rozgar Melas, nationwide.

The selected candidates will attend the 'Hon'ble PM's Rozgar Mela' to be held at Netaji Stadium on 12th February, 2024 (Monday) and 2721 number of selected candidates will receive the Offer of Appointment letters during the occasion. Candidates along with their parents/relatives have been requested to be seated at the venue by 8.30 am positively.

In this regard, for the convenience of the candidates, two assembly points have been created, at Govt. Girls Sr. Sec. School near Ram Krishna Mission (For candidates belonging to Education, Electricity and Police Department) and Dr. BR Ambedkar Auditorium near PBMC Head Office (For candidates belonging to all other Departments). The candidates have been requested to reach the 02 assembly points by 6:30 am sharp. They will be served with light refreshments. The Nodal Officers from various Departments will coordinate and facilitate their movement to the venue, a press release from Secretary (Labour and Employment, OL/PA and Special Secretary (Personnel)) said.

'ECI goes hi-tech' in election management

ENCORE Software aiding in Comprehensive Election Management

Port Blair, Feb. 10
The Election Commission of India has traditionally been using paper method for receiving the Candidate Nominations. These nominations were then digitized and uploaded. This created several errors in data entry and uploads. Further, each application like that meant for counting will have to again capture the names of the candidates on the application.

ENCORE (Enabling Communications on Real-me Environment) is an umbrella application that provides the facility to process and monitor the work related to conduct of elections through a single portal that includes all phases Pre Poll, Poll Day and Post Poll modules from the starting of announcement of elections to the counting and result dissemination. The ENCORE Portal can be accessed by all officers at ECI, State, District and Constituency level.

The application is the first input module which feeds into Candidate Affidavit Portal, Voter Helpline Portal, EVM stock

(Contd. on last page)

'Food Mela'- a gastronomic fusion of flavours

Mela introduces tantalizing assortments of healthy food & recipes focusing on 'good nutrition'

Staff Correspondent
Port Blair, Feb. 10
With the aim to create awareness about importance of good nutrition amongst Islanders, the Directorate of Social Welfare organized a 'Food Mela', with the tag line 'sip, bite and believe: nutritious magic in every delicious flavor', the first of its kind at Govt. Girls School here this evening. The Mela was inaugurated by the Secretary (Social Welfare/AH&VS), A&N Administration, Shri Kumar L, IAS in the presence of Director (Social Welfare), Dr. Nitin Shakya and others.

The chief guest and other dignitaries also visited the stalls set up in the mela and enquired about the nutritional values of the food on display. The Secretary also felicitated the Padmashri Awardees Shri Naresh Chandra Lal and Smt K Chellammal with shawl.

The venue decked to the occasion, abuzzed with activities as people thronged the mela to savour some delightful flavours. Varieties of delectable savouries and food items made from nutritious products like brownies, soya halwa,

ragi momos & idli, poshtik salad etc., made by SHGs, NGOs and Anganwadi workers were a major crowd puller.

The Food Mela was not only a gastronomic delight but also featured captivating cultural programmes like Ganesh Vandana, classical, folk, patriotic and solo dance by enthusiastic participants besides live music, showcasing the rich cultural heritage of the Island community. About 21 Departmental stalls, 40 SHG stalls, 20 Anganwadi Workers stalls besides individual stalls formed part of the mela displaying varied

(Contd. on last page)

Play 'Agra Bazar' staged at Dr. BR Ambedkar auditorium; depicts the richness and diversity of our culture

Staff Correspondent
Port Blair, Feb.10
The play 'Agra Bazar' staged in the Dr. BR Ambedkar Auditorium here this evening depicted the richness and diversity of our culture in a powerful way. The play performed by the artistes of 'Naya Theatre' Bhopal, directed by Habib Tanvir- Playwright, Poet and Director, who is one of the most well known and respected names in the field of theatre impressed one and all present in the auditorium. The Department of Art & Culture, A&N Administration in collaboration with Sangeet Natak Akademi, Ministry of Culture, GoI organized the event. The Secretary, Personnel, Dr. Anil Agarwal, who graced the occasion as the

special guest appreciated the performance of the artistes of Naya Theatre, Bhopal. A good number of theatre artistes and enthusiasts witnessed the play.

The Play Agra Bazar portrayed the struggle of commoners like the kakdiwala, the patangwala, fakir, businessman, madari, tarboozwala - who are in deep despair because

(Contd. on last page)

Toyota Technical Education programme launched for enhancing technical skills of DBRAIT students

Port Blair, Feb. 10
The General Technician-Toyota Technical Education programme (T-TEP) was inaugurated and launched by Mr Masakazu Yoshimura, MD and CEO, Toyota Kirloskar Motor and Regional CEO, Toyota Motor Corporation at Dr. B R Ambedkar Institute of Technology, Port Blair yesterday. Two Master Trainers, namely Shri B Tiripathi Rao and Shri Y. Rohit Rao were felicitated with the Instructor Certificates by Mr Yoshimura on the occasion. This unique initiative also offers scholarship to the

(Contd. on last page)

CRC- A&N Islands to conduct screening camps in N&M Andaman from Feb. 13

Port Blair, Feb.10
The Composite Regional Centre-A&N Islands under the Administrative Control of NIEPMD Chennai, Ministry of Social Justice & Empowerment in collaboration with the Directorate of Social Welfare, Andaman & Nicobar Administration will be conducting Screening Camps under ADIP Scheme at Rangat, Mayabunder & Diglipur in N&M Andaman District on Feb.13, 14 & 15, 2024 respectively.

The purpose of the camp is to identify the beneficiaries with disabilities in need of aids and appliances under ADIP scheme. Disabled persons belonging to North & Middle Andaman District have been asked to attend the camp with required documents of 2 Photos, Aadhaar copy, UDID copy and BPL Certificate (optional) from 9 am to 3 pm. They may contact the area Anganwadi Workers for registration, a press release from Director, CRC-A&N Islands said.

Improving law enforcement's capabilities

Basic Immigration Training imparted to A&N Police personnel

Port Blair, Feb. 10
The Andaman and Nicobar Police in collaboration with the Bureau of Immigration, Chennai conducted a two-week Basic Immigration Training for 75 A&N Police personnel who will be deployed for Immigration Branch at Port Blair. The training, conducted by distinguished faculty

members from the Bureau of Immigration (BoI) Chennai, aimed to equip participants with essential skills in immigration procedures, particularly focusing on

(Contd. on last page)

Democracy is built on your vote; become a registered voter.

C M Y K

A&N Police issues advisory on fraudsters using pictures of senior officials as profile DP to perpetrate financial cyber fraud

Port Blair, Feb. 10

A new trend in financial cyber fraud has been observed where WhatsApp messages are being sent from random WhatsApp accounts using images of senior Government officials as profile Display Picture to create gift cards on Amazon, Flipkart, or other E-commerce platforms. Gift cards or gift vouchers are prepaid stored-value money cards, usually issued by a retailer, to be used as an alternative to cash for purchases within a particular store or related businesses.

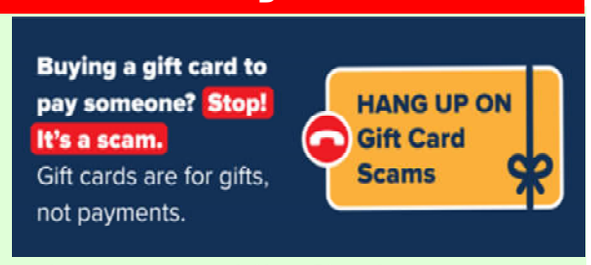

In this regard, the Andaman and Nicobar Police has issued the following advisory to safeguard the citizens:

- If a WhatsApp message from an unknown mobile number is received, check with the previously known number (or with common acquaintances) if the new mobile number is authentic.
- Call & confirm with the concerned senior official, if any such money related request is made.
- Fraudsters typically show urgency in their requests. Scrutinize, if a request seems too urgent.
- Avoid replying to unknown messages on messaging apps such WhatsApp, Telegram, Signal, etc.
- Avoid sharing photos or videos online (privacy filters may be used if shared), as these may be used for creating fake accounts on WhatsApp, Telegram, or other messaging platforms.

For assistance, information or enquiries, one may contact the Cyber Crime Police Station, A&N Islands, over National Helpline No. 1930 and A&N Police Helpline No. 9531856083 or visit cybercrime.gov.in, a press release from SP (CID) said.

Schedule of EVM Mobile Demonstration Van

Place: Port Blair (Urban)

Team -01 Shri B Gunnayya, PGT, GSSS School Line (9434276031) & Shri Ramesh Kumar Singh, PGT, GMSSS Port Blair (9474205303)

S. No	Name of Designated Location	Date	Time	Area
1.	PS 218 to 221 GMS Nayagaon	12.02.2024	10.00 AM to 05.00 PM	From Nepali Basti to Doctor Colony
2.	PS 222 to 226 GSS, Junglighat	13.02.2024	10.00 AM to 05.00 PM	From Goal Ghar Petrol to ITF Ground area
3.	PS 227 to 231 GSS Dairy Farm	14.02.2024	10.00 AM to 05.00 PM	From East Tirupathi to Challaiah Colony
4.	PS 232 to 236 GSSS School Line	15.02.2024	10.00 AM to 05.00 PM	From Gadda Basti to Water treatment Plant APWD area
5.	PS No. 164 to 168 Labour Club Haddo	16.02.2024	10.00 AM to 05.00 PM	From Opposite Water Tank to Durga Prasad Area
6.	PS No 169 to 173 Govt Tamil Medium School, Haddo	17.02.2024	10.00 AM to 05.00 PM	From Van Vikas Quarter to Sunder Colony
7.	PS 174 to 178, GMS Delanipur	18.02.2024	10.00 AM to 05.00 PM	From Mansaroval Flat to APWD main Store area

Schedule of EVM Mobile Demonstration Van

Place: Port Blair (Rural)

Team -02 Shri Prakash Howlader, PGT GSSS Manglutan (9474216649) & Shri L Sukurajan, PGT SIE, Port Blair (9434289630)

S. No	Name of Designated Location	Date	Time	Area
1.	PS 266 to 270 GMS Brichgunj	12.02.2024	10.00 AM to 05.00 PM	From CARI Pahad area to Water tank area
2.	PS 271 to 273 GSSS Bathu Basti	13.02.2024	10.00 AM to 05.00 PM	From Naushad Colony to Bathu Basti area
3.	PS 274 GSSS Garacharma	14.02.2024	10.00 AM to 05.00 PM	From Medical area to Satsang area.
4.	PS 148 to 149 Govt Middle School Beodnabad	15.02.2024	10.00 AM to 05.00 PM	From Near Primary School to Hotel Park
5.	PS 151 to 153 Govt Primary School Chidiyatapu	16.02.2024	10.00 AM to 05.00 PM	Near Chidiyatapu to Badakhari RM Point
6.	PS 154 to 157 Govt Secondary School Calicut	17.02.2024	10.00 AM to 05.00 PM	From Calicut to Calicut Purani Basti
7.	PS 158 to 159 Govt Middle School Sippighat	18.02.2024	10.00 AM to 05.00 PM	From Near Bharat Seva to Near Panchayat Building

Schedule of EVM Mobile Demonstration Van

Place: Ferrargunj

Team -03 Shri J D Pushparajan, GSSS Wimberlygunj (9474262333) & Shri Om Prakash, PGT GMSSS, Port Blair (9434272240)

S. No	Name of Designated Location	Date	Time	Area
1.	PS 308 to PS 310 Aniket to Caddlegunj (Govt Primary School)	12.02.2024	10.00 AM to 05.00 PM	From Bengali Basti to Ranchi Basti
2.	PS 311 to PS 312 Tushnabad to Ranchi Basti (Govt Primary School)	13.02.2024	10.00 AM to 05.00 PM	From Ram Nagar to Near Land Syndicate
3.	PS 313 to 315 Namunaghar -01 to Dundus Point (Govt Sec School, Namunaghar)	14.02.2024	10.00 AM to 05.00 PM	From Hathi Tapu to Amba Tikri
4.	PS 316 to 318 Habdipur to Collinpur (Govt Primary School Habdipur)	15.02.2024	10.00 AM to 05.00 PM	From Upper Basti to Niche Side
5.	PS 319 to PS 320 Herbatabad to Tirur (Govt Primary School Herbatabad)	16.02.2024	10.00 AM to 05.00 PM	From Herbatabad (West)to Tirur
6.	PS 321 to PS 323 Ograbraj to Mithakhari -02 (Community Hall Ograbraj)	17.02.2024	10.00 AM to 05.00 PM	From Muslim Basti to Near Krishna Temple
7.	PS 324 to PS 327 Port Mout to Lal Pahar (Govt Primary School Port Mout)	18.02.2024	10.00 AM to 05.00 PM	From Badmashpahar to East Lal Pahar

Schedule of EVM Mobile Demonstration Van

Place: Little Andaman

Team -04 Shri Shabid Hussain Khan, CI, GMSSS Hutbay (9434278388) & Shri Manoj Kr Das, PST , GMSSS Hutbay (9531801218)

S. No	Name of Designated Location	Date	Time	Area
1.	349 – Hut Bay – 2	12.02.2024	10.00 AM to 05.00 PM	From Indira Bazar, Hut Bay, Cylone Basti, RRO Colony, APWD Colony
2.	351 – Hut Bay – 3 348 – Hut Bay – 1	13.02.2024	10.00 AM to 05.00 PM	From Farm Tikrey Shelter Area, Kali Nagar, Electricity Colony
3.	352 – Hut Bay – 4	14.02.2024	10.00 AM to 05.00 PM	From Gandhi Bazar, Hut Bay, Kichad Nallah, Anna Nagar, ALHW Colony, Hathi Dera
4.	341 – R.K.Pur – 1 342 – R.K.Pur – 2 343 – R.K.Pur – 3	15.02.2024	10.00 AM to 05.00 PM	From Ramakrishnapur Bazar Area, Settlement Area 16 Km, 02 No. Area, RK. Pur, Dam Road Area, Baroi Bhanji
5.	344 – V.K.Pur – 1	16.02.2024	10.00 AM to 05.00 PM	From Katai Area, 04 No. Area, 05 No. Area, 21 Family area, Mundi Road Area
6.	346 – Rabindra Nagar	17.02.2024	10.00 AM to 05.00 PM	From Rabindra Nagar Bazar Area, Sukhada Bhawan, Katai Area, Murugan Temple Area, Dam Area (28 Km), 20 Km Area
7.	345 – V.K.Pur – 2	18.02.2024	10.00 AM to 05.00 PM	From Vivekanandapur Bazar Area, Tamil Basti (22Km), Vivekanandapur Settlement Area, Katai Area 22 Km, Community Hall Area 22 Km

17th Lok Sabha has been witness to numerous important decisions; these five years have been ... (Contd. from page 1)

construction and the present session taking place here.

Speaking about Sengol established in the New Parliament Building, the Prime Minister underlined that it is a symbol of the reclamation of India's heritage and remembrance of the first moment of independence. He also hailed the Speaker's decision to make the Sengol a part of the annual ceremony and said that it will connect future generations with the moment when India achieved independence while being a source of inspiration.

The Prime Minister noted the global recognition that the G20 Summit Presidency brought and for which every state showcased its national capabilities. Similarly, the P20 summit bolstered India's credentials as the mother of democracy.

The Prime Minister also pointed out the expansion of ritual anniversary floral tribute into nationwide events by conducting speech and essay contests. The top 2 contenders from every state come to Delhi and speak about the dignitary. This, PM Shri Modi said, connected lakhs of students with the Parliamentary tradition of the country. The Prime Minister also mentioned the momentous decision to open up the Parliament Library for common citizens.

Prime Minister, Shri Modi touched upon the concept of paperless Parliament and the implementation of digital technology introduced by the Speaker and thanked him for the initiative.

The Prime Minister credited the combined effort of the members and skills of the Speaker and the awareness of the Members for taking the productivity of the 17th Lok Sabha to about 97 percent. Even though it is a remarkable number, the Prime Minister urged the Members to take the resolve and increase productivity to 100 percent at the onset of the 18th Lok Sabha. He informed the House that 7 sessions had been more than 100 percent productive when the House presided till midnight and allowed all Members to speak their minds. The Prime Minister informed that in the first session of the 17th Lok Sabha, 30 bills were passed which is a record.

Noting the joy of being a Member of Parliament during the Azadi ka Amrit Mahotsav, the Prime Minister praised the members for making the Mahotsav a people's movement in their constituencies. Similarly, the 75th year of the Constitution also inspired everyone.

The Prime Minister said that the strong foundation of 21st-century India can be seen in the game-changer reforms of the period. "We can say with great satisfaction that many things for which generations used to wait were accomplished through the 17th Lok Sabha", the Prime Minister said. He said that with the abrogation of Article 370, full splendor of the Constitution was manifested. This must have pleased the framers of the Constitution, he said. "Today our commitment to social justice is reaching the people of Jammu and Kashmir", PM Shri Modi added.

Recalling the scourge of terrorism, the Prime Minister said that the stringent laws that were made by the House have strengthened the war against terrorism. This has improved the confidence of those who are fighting against terrorism and full elimination of terrorism will surely be fulfilled, he said.

"We can proudly say that this country might have lived under the Penal Code for 75 years but now we live under Nyay Samhita", the Prime Minister said, referring to the adoption of new codes of laws.

The Prime Minister also thanked the Speaker for initiating the proceedings in the New Parliament Building with the passage of the Nari Shakti Vandan Adhiniyam. Even though the first session was shorter than the rest, the Prime Minister said that it is the result of the passage of the Nari Shakti Vandan Adhiniyam that the House will be filled with women members in the times to come. He also spoke about the 17th Lok Sabha abolishing Triple Talaq to ensure the rights of women.

Throwing light on the significance of the next 25 years for the nation, the Prime Minister said that the nation has taken the resolve to accomplish its dreams. Speaking about the Salt Satyagraha started in 1930 by Mahatma Gandhi and Swadeshi Andolan, the Prime Minister pointed out that these events may have been insignificant at the time of its inception but they set the foundations for the next 25 years leading to India's independence in 1947. He said that a similar feeling can be experienced within the country where every person has taken the resolve to make India a developed nation by 2047.

Pointing out the initiative and laws for the youth, the Prime Minister noted the strong law against the problem of paper leak. The Prime Minister stressed the importance of research and acknowledged the far-reaching importance of the National Research Foundation Act. He expressed the confidence that this Act will help in making India a global hub of research and innovation.

Noting that basic needs in the world have changed in the 21st century, the Prime Minister mentioned the value of data. He said that the passage of the Digital Personal Data Protection Act has safeguarded the data of the present generation and also garnered interest from across the world. Underlining its importance in India, the Prime Minister highlighted the nation's diversity and the diversified data that it generated within the country.

Referring to new dimensions of security, the Prime Minister talked about the importance of marine, space and cyber security. "We have to create positive capabilities in these areas and also to develop wherewithal to deal with the negative forces", said the Prime Minister adding that space reforms are forward-looking with long-term implications.

Touching upon the economic reforms carried out by the 17th Lok Sabha, the Prime Minister informed that thousands of compliances were removed to make the lives of common citizens easier. Reiterating the belief in 'Minimum Government and Maximum Governance', the Prime Minister said that the capabilities of any democracy can be maximized by ensuring minimum government intervention in citizen's lives.

The Prime Minister said more than 60 obsolete laws were removed. This was needed to improve the ease of doing business, he said. PM Shri Modi emphasized the need for trusting the citizens. He informed that Jan Vishwas Act decriminalized 180 activities. The Mediation Act has helped in breaking unnecessary litigation-related issues.

Referring to the plight of the transgender community, PM Shri Modi complimented the Members for bringing the Act for the community. He said that sensitive provisions for vulnerable sections are a matter of global appreciation. He said transgender people are getting an identity and turning into entrepreneurs by availing benefits of the government schemes. Transgender figure in the Padma Awardee list also.

The Prime Minister expressed deep grief for the Members who lost their lives due to the Covid pandemic which affected the proceedings of the House for almost 2 years.

"The journey of India's democracy is everlasting and the nation has its purpose to serve the entire humanity", PM Shri Modi remarked and mentioned the world accepting India's way of life and urged the Members to carry this tradition forward.

Referring to upcoming elections, the Prime Minister said elections are a natural and essential dimension of democracy. "I am confident that the elections will be in accordance with the glory of our democracy," said the Prime Minister.

The Prime Minister thanked all Members of the House for their contributions to the functioning of the 17th Lok Sabha. Referring to the resolution passed today about the consecration ceremony of Ram Temple, the Prime Minister said that it will give constitutional powers to the future generations of the country to take pride in its heritage. He said that the resolution comprises 'Samvedna', 'Sankalp' and 'Sahanubhuti' along with the mantra of 'Sabka Saath Sabka Vikas'.

Concluding the address, the Prime Minister said that Parliament will continue to inspire its members to leave behind a legacy for future generations and work to fulfill the dreams and aspirations of future generations with the collective effort of all its Members.

'Food Mela'- a gastronomic fusion... (Contd. from page 1)

kinds of nutritious foods.

The Poshan Mitras also displayed Poshan Kits and briefed the visitors about the importance of proper nutrition and various schemes. People visiting the Mela also took the opportunity to check their health and BMI status at the Health stall set up at the venue.

Earlier, during the day, a healthy baby show and rangoli competition was organised which witnessed an overwhelming participation besides a quiz competition on healthy food was also conducted as part of the programme. Prizes were awarded to the winners of various events and participating stalls. The Food Mela brought together a tantalizing assortment of traditional dishes and sweets that added flavor and delight to the celebration.

'ECI goes hi-tech' in election... (Contd. from page 1)

requirement, counting data and results display.

Once digitized the application displays candidate related information like the basic profile, party name and their original affidavit. The Returning Officer uses the application for Candidate Scrutiny and finalizing the list of contesting candidates, a press release from CEO's Office, A&N Islands said.

Toyota Technical Education programme... (Contd. from page 1)

trainees who belong to economically challenged background and on this occasion 4 trainees were awarded the STAR scholarship worth Rs.50,000/- for the training.

Earlier, Dr. Utpal Sharma, Principal DBRAIT welcomed the gathering. Around 100 officials from DBRAIT, Toyota dealer partner staff, students and T-TEP trainees attended the launch ceremony. A Memorandum of Agreement (MOA) was signed between Toyota Kirloskar Motors (TKM) and DBRAIT on 08.12.2023. This training shall improve the technical skills of students apart from giving hands on experience and make them industry ready after the completion of the program, a press release from DBRAIT said.

Play 'Agra Bazar' staged at Dr. BR ... (Contd. from page 1)

there are no buyers. The Play showcased Agra in olden days through the detailed description of the narrow lanes, the everyday scenes in the bazars, the court rooms, the vegetable markets, and portrayed the city's composite culture.

The play 'Agra Bazar' scripted by Habib Tanvir catapulted him to the centre-stage of the theatre movement of the country. He founded 'Naya Theatre' in 1959 and continued to be its Director till his demise in 2009.

After the play, the Repertory Chief, Naya Theatre, Shri Ram Chandra Singh introduced all theatre artistes to the audience. Earlier, the Assistant Director, Art & Culture, Dr. Rashida Iqbal welcomed the gathering and also proposed the vote of thanks at the end.

Improving law enforcement's capabilities... (Contd. from page 1)

international passenger clearance in anticipation of upcoming international flights at VSI Airport and declaration of Port Blair Seaport as e-visa entry port to boost the Yacht & Cruise Liners tourism in A & N Islands.

The training served as a comprehensive initiative to enhance the capabilities of A&N Police in managing immigration processes effectively. The dedicated training covered key aspects of international passenger clearance, e-visa, visa on arrival, Issuance of Temporary Landing Permit, issuance of Shore Leave Passes to the crew members, scrutiny of travel documents, identification of forged travel documents and other various aspects of travel documents ensuring that officers are well-prepared for the operational demands at VSI Airport and Port Blair seaport.

The two weeks of intensive training fostered a collaborative learning environment, allowing participants to engage actively in discussions, simulations, and hands-on exercises. This initiative contributes to the continuous professional development of law enforcement personnel involved in immigration control, ensuring they stay abreast of evolving trends and challenges in the field.

Dr. P.Ve Arunshakthi Kumar, FRRO Chennai, provided insights and expertise during the session. His briefing enriched the participants' understanding of the intricacies involved in immigration procedures, a press release from SP (CID) said.

Published by IP Division, Directorate of IP & T and printed by Manager, Govt. Press, Chief Editor: Kanak Radha Chatterjee , Ph- **229217**, 230201, 227201 E-mail: thedailytelegrams@gmail.com
For distribution /advertisement queries contact Manager, Govt. Press : **227919**

C M Y K

NOTICE INVITING e- TENDER

No. DB/TN/CD-II/2023-24/253Dated:07/02/2024

The Executive Engineer, CD-II, APWD, Prothrapur invites on behalf of the President of India, online Item Rates Tender / bid from the approved and eligible Contractors of the Andaman PWD or all contractors irrespective of their enlistment in APWD or any other Govt. Department subject to the condition that they have experience on executing the relevant magnitude of work as per CPWD Works Manual and with other GOI organizations in these islands and do not have any adverse remarks for the following work(s):

1. **NIT No. 34**/EE/CD-II/2023-24, **Name of work**: Upkeep and maintenance of Inter Island Helicopter terminal building under Civil Aviation Andaman & Nicobar Administration, Port Blair. Sub Work: Providing a new pipeline from ITF Ground to the Inter Island Helicopter Terminal Building and Providing & fixing of cubical and racks made of rubber wood under CD-II, APWD, Prothrapur. **Estimated Cost put to bid**:Rs. 5,50,327/-, **Earnest money**: Rs. 11,007/-**Period of Completion**: 01 Month **(Tender ID: 2024_APWD_13389_1).**

The last date of bid submission will be **22/02/2024upto 1500 hours.** The Tender forms and other details can be obtained from the website https://eprocure.andaman.gov.in

Executive Engineer
I.D. No. 10882 **CD-II, APWD, Prothrapur**

e-TENDER NOTICE

No. DB-Tender/Genset/WSD/2023-24/171

The Executive Engineer, Workshop Division, APWD, Port Blair invites on behalf of the President of India, online Item Rate tenders from authorized dealer, manufacturer and experienced contractors in similar works, having camp base/base at Port Blair for the following work:

1. Name of Work:-Supplying, installation, testing & commissioning of 25 KVA Diesel Generator Set to the Zonal Fisheries Office at Sea Shore Road under Directorate of Fisheries Department under Section-II of E&M Sub-Division, Workshop Division, APWD, Port Blair. **Estimate Cost Put To Tender:-**Rs. 8,33,490/- EMD:- Rs.16,670/- &**Time of Completion:-45 Days Tender ID No.2024_APWD_13369_1**& last time & date of Submission of bid: **23/02/2024 upto1000 hrs.**

The Tender forms and other details can be obtained from the website **eprocure.andaman.gov.in.**

Executive Engineer
Workshop Division
I.D. No. 10880 **APWD, Port Blair**

e-TENDER NOTICE

No. TN-DB/SAD/2023-24/368

The Executive Engineer, South Andaman Division, APWD, Port Blair invites on behalf of the President of India, online Item Rate bid for below mentioned work from the approved and eligible Contractors of the Andaman PWD or all contractors irrespective of their enlistment in APWD or any other Govt. Department subject to the condition that they have experience on executing the similar work as per CPWD Works Manual and with other GOI organizations in these islands and do not have any adverse remarks for following work:-

1. NIT No.33/EE/SAD/APWD/2023-24, Tender ID: 2024_APWD_13357_1, Name of work: Construction of parking area under the jurisdiction of JEII/AE-IV from Pattargudda junction towards New Pahargaon Shopping Complex junction. ***Estimated Cost:*** Rs.37,72,969/-, ***Earnest Money Deposit:*** Rs.75,459/-,***Time of completion***: 06 (Six) Months. **& *Last time and date of submission of bid***:21/02/2024(1500 hrs).

2. NIT No.39/EE/SAD/APWD/2023-24, Tender ID: 2024_APWD_13358_1, Name of work: Construction of RCC Retaining Wall for a height of 4.00 Mtr for a length of 70.00 Mtr at School Line to Dollygunj Shiv Mandir wherever required. ***Estimated Cost:*** Rs.42,49,903/-, ***Earnest Money Deposit:*** Rs.84,998/-,***Time of completion***: 06 (Six) Months.**& *Last time and date of submission of bid***: 21/02/2024(1500 hrs).

The Tender forms and other details can be obtained from the website *https://eprocure.andaman.gov.in/nicgep/app*

Executive Engineer
I.D. No. 10878 **SAD, A.P.W.D., Port Blair**

NOTICE INVITING e- TENDER

No. DB/TN/CD-II/2023-24/207

The Executive Engineer, CD-II, APWD, Prothrapur invites on behalf of the President of India, online Item Rates Tender / bid from the approved and eligible Contractors of the Andaman PWD or all contractors irrespective of their enlistment in APWD or any other Govt. Department subject to the condition that they have experience on executing the relevant magnitude of work as per CPWD Works Manual and with other GOI organizations in these islands and do not have any adverse remarks for the following work(s):

1. **NIT No. 32**/EE/CD-II/2023-24, **Name of work**: Annual Repair & Maintenance of Residential Building under SD-III, CD-II, APWD, Prothrapur during the year 2023-24.SW: Providing roofing after demolishing the existing RCC/CC Chimney in the (17 Blocks) of Satellite Colony. Type-III quarters (Qtrs. No. 59 to 68 (05 Blocks), 97 to 106 (04 Blocks), 127,128 (01 Block), 131 to 136 (03 Blocks) Type-II No. 137 to 148 (03 Blocks), 161 to 164 (01 Block).,**Estimated Cost put to bid**: Rs. 6,13,793/-, **Earnest money**: Rs. 12,276/- **Period of Completion**: 01 Month **(Tender ID: 2024_APWD_13299_1).**
2. **NIT No.33**/EE/CD-II/2023-24, **Name of work:** A/R & M/O Residential Building under Sub-Division No.III, CD-II, APWD, Prothrapur during the year 2023-24.SW: Construction of RCC retaining wall of 3.00 mtr height to protect Qtr No. PPT/Type-III/102 & 101 atSatellite Colony. **Estimated Cost put to bid**: Rs. 5,18,859/, **Earnest money**: Rs. 10,377/- **Period of Completion**: 01Month **(Tender ID: 2024_APWD_13300_1).**

The last date of bid submission will be **20/02/2024 upto 1500 hours.** The Tender forms and other details can be obtained from the website https://eprocure.andaman.gov.in

Executive Engineer,
I.D. No. 10869 **CD-II, APWD, Prothrapur**

NOTICE INVITING e-TENDER

No.e-TENDER/DB/NACD/MB/2023-24/389

The Executive Engineer, North Andaman Construction Division, APWD, Mayabunder invites on behalf of the President of India, online Item Rate bid from Contractors irrespective of their enlistment in APWD or any other Govt. Department subject to the condition that they have experience on executing the relevant magnitude of work as per CPWD Works Manual and with other Govt. of India Organization in these Islands and do not have any adverse remarks for the following works:-

1) NIT No.111/2023-24/EE/NACD, Tender ID: 2024_APWD_13322_1

Name of work:-A/R & M/O Rural Road under Sub Division No.II, NACD, APWD, Mayabunder during 2023-24.SW: - Providing and laying of Hectometre, Kilometre stone and disilting of longitudinal and cross drain of newly improved road under Sub Division No.II, Tugapur, NACD, APWD, Mayabunder **(Re-call).**

Estimate Cost- Rs. 7,80,787/-, Earnest Money Deposit- Rs. 15,616/-& Time of completion – 06 (six) Months.

The tender should be filled online upto 3.00 pm on or before **20/02/2024**. The tender will be opened on **21/02/2024** at 10.30 am in presence of tenderers or their representative if any.

The Tender forms and others details can be obtained from the website https://eprocure.andaman.gov.in.

Executive Engineer
I.D. No. 10871 **NACD, APWD, Mayabunder**

Apple (Gala) -	250 Per Kg.	Anar -	240 Per Kg.
Grapes (Green) -	120 Per Kg.	Grapes (Black) -	220 Per Kg.
Orange -	100 Per Kg.	Pears -	300 Per Kg.
Dragon Fruit (Red)-	300 Per Kg.	Kiwi -	130 Pkt.
Green Apple -	300 Per Kg.	Muskmelon -	100 Per Kg.
Watermelon -	60 Per Kg.		

RAHIM FRUITS & VEGGIE MART
School Line

NOTICE INVITING e-TENDER

No.e-TENDER/DB/NACD/MB/2023-24/388

The Executive Engineer, North Andaman Construction Division, APWD, Mayabunder invites on behalf of the President of India, online Item Rate bid from Contractors irrespective of their enlistment in APWD or any other Govt. Department subject to the condition that they have experience on executing the relevant magnitude of work as per CPWD Works Manual and with other Govt. of India Organization in these Islands and do not have any adverse remarks for the following works:-

1) NIT No.136/2023-24/EE/NACD, Tender ID: 2024_APWD_13319_1

Name of work:-Construction of Counterford / Gabbion / Retaining wall wherever necessary under Sub – Division No.III, NACD, APWD, Mayabunder.

SW:- Construction of 80m long protection against erosion at Korang Nallah under Sub – Division No.III, NACD, APWD, Mayabunder (Consultancy Services)**.**

Estimate Cost- Rs. 6,25,260/-, Earnest Money Deposit-Rs. 12,505/-& Time of completion – 01 (one) Month.

2) NIT No.137/2023-24/EE/NACD, Tender ID: 2024_APWD_13320_1

Name of work:-A/R & M/O State Highway under Karmatang Section under Sub – Division No.I, NACD, APWD, Mayabunder.

SW:- Construction of Parking Place at Danapur Junction at Right Side of SH-16 under Sub – Division No.I, NACD, APWD, Mayabunder**.**

Estimate Cost- Rs. 9,64,549/-, Earnest Money Deposit-Rs. 19,291/-& Time of completion – 02 (two) Months.

The tender should be filled online upto 3.00 pm on or before **21/02/2024**. The tender will be opened on **22/02/2024** at 10.30 am in presence of tenderers or their representative if any.

The Tender forms and others details can be obtained from the website https://eprocure.andaman.gov.in.

Executive Engineer
I.D. No. 10872 **NACD, APWD, Mayabunder**

NOTICE INVITING e-TENDER

No.e-TENDER/DB/NACD/MB/2023-24/393

The Executive Engineer, North Andaman Construction Division, APWD, Mayabunder on behalf of the President of India invites online Item Rate tenders from eligible contractors / manufacturers / authorized dealers having working experience in similar nature of works in APWD, MES, BSNL, Railway, CPWD and State Govt.'s Department subject to the condition that they have experience on executing the relevant magnitude of work as per CPWD Works Manual and with other Govt. of India Organization in these Islands and do not have any adverse remarks for the following works:-

1) NIT No. 138/2023-24/EE/NACD, Tender ID: 2024_APWD_13315_1

Name of work:-Extension of treated water supply from Lal Tikrey filter bed to Pahalgaon village under Sub – Division No.II, NACD, APWD, Mayabunder.

SW:- Supplying, Installation, Testing and Commissioning of 03 Nos. water pump set one each at Takur Chand Ring Well, Narayan Ring Well and Tugapur No.2 filter bed under Sub – Division No.IV(E&M), NACD, APWD, Mayabunder.

Estimate Cost- Rs. 12,54,060/-, Earnest Money- Rs.25,081/-& Time of completion – 60 (sixty) days.

2) NIT No. 139/2023-24/EE/NACD, Tender ID: 2024_APWD_13318_1

Name of work:-Improvement and Replacement of G.I. pipeline at Pareshnagar-I & II under NACD, APWD, Mayabunder.

SW:- Supplying, Installation, Testing and Commissioning of 02 Nos. water pump sets one each at Korang Nallah & Shantipur under Sub – Division No.IV(E&M), NACD, APWD, Mayabunder.

Estimate Cost- Rs.10,34,090/-, Earnest Money-Rs.20,682/-& Time of completion – 60 (sixty) days.

The tender should be filled online upto 3.00 pm on or before **22/02/2024**. The tender will be opened on **23/02/2024** at 10.30 am in presence of tenderers or their representative if any.

The Tender forms and others details can be obtained from the website https://eprocure.andaman.gov.in.

Executive Engineer
I.D. No. 10873 **NACD, APWD, Mayabunder**

NOTICE INVITING e-TENDER

No.e-TENDER/DB/NACD/MB/2023-24/404

The Executive Engineer, North Andaman Construction Division, APWD, Mayabunder invites on behalf of the President of India, online Item Rate tender from reputed Firms / Agency / Transporters /Water tanker owners for supply of water tanker for following works:- (**The agency must also produce documentary evidence for having minimum one tanker with valid permit in his / her name or (lease agreement of the tanker will also be considered as ownership) for each work for the transportation of water, the Registration of the vehicle should be ensured as water tanker and the vehicle should have a valid Public Carrier Permit for water tanker as per the provision of MV Act 1988).**

1) NIT No.105/2023-24/EE/NACD, Tender ID: 2024_APWD_13312_1

Name of work:-A/R & M/O Water Supply under Sub - Division No.II, NACD, APWD, Mayabunder during 2023-24.SW:- Providing the service of water tanker for Raw Water Supply at Rest Camp and Webi Treatment Plant under Sub - Division No.II, NACD, APWD, Mayabunder during 2023-24 **(Re-Call).**

Estimate Cost- Rs. 46,08,000/-, Earnest Money Deposit-Rs. 92,160/-& Time of completion–06 (six) months.

The intended tenderer should produce the proof of having ownership certificate / lease agreement of atleast 01 No. water tankers of approximately capacity of 12,000 Litres each.

Additional tanker to be provided as and when required by the Agency.
Documents of already engaged vehicles will not be allowed.

The tender should be filled online upto 3.00 pm on or before **22/02/2024**. The tender will be opened on **23/02/2024** at 10.30 am in presence of tenderers or their representative if any.

The Tender forms and others details can be obtained from the website https://eprocure.andaman.gov.in.

Executive Engineer
I.D. No. 10874 **NACD, APWD, Mayabunder**

NOTICE INVITING E-TENDERS

No. 130-DB/RCD/e-tender/2022-23/254

The Executive Engineer, Road Construction Division, APWD, Wimberlygunj invites on behalf of the President of India, online Item Rate Tender from the approved and eligible Contractors of the Andaman PWD or all contractors irrespective of their enlistment in APWD or any other Govt. Department subject to the condition that they have experience on executing the relevant magnitude of work as per CPWD Works Manual and with other GOI organizations in these islands and do not have any adverse remarks.

1. NIT No. 92/EE/RCD/APWD/WG/23-24(Tender ID: 2024_APWD_13270_1).

A/R & M/O State Highway under Assistant Engineer, Ferrargunj, RCD, APWD, Wimberly Gunj during 2023-24. SW: Repair of Pot holes of SH-12 from Saithankhari to Ograbraj Junction. Estimate Cost:-Rs. 40,22,779/- EMD :- Rs.80,456/- Time of completion:- 03(Three) Months.

Last date of Submission: 21/02/2024 at 3.00 PM and Opening date : 23/02/2024 at 10.00 AM.

The bid forms and other details can be obtained from the website – https://eprocure.andaman.gov.in/nicgep/app.

Executive Engineer
Road Construction Division
I.D. No. 10866 **APWD, Wimberlygunj**

TO LET

One BHK, Rooms available for rent situated at Atlanta Point near MP House. **Contact No. 9933286541 / 9434264337 / 9679531261 / 03192-235682**

TO LET

2 Nos. 1 BHK Room for Rent at Dollygunj Near SBI Bank, Port Blair for **Contact: 9476029639 / 9933276572 / 8525921209**

THE CONSUMERS CO-OPERATIVE STORES LIMITED, PORT BLAIR

NOTICE

Attention valued Indane Gas customers of **M/s G K Indane**, Port Blair of registered Address– **Junglighat (Ward No. 13)** are informed through this Notice that their LPG connections are being transferred to M/s The Consumers Co-operative Stores Limited (CCS Ltd.) with immediate effect. LPG supplies will continue to be delivered as before.

The Indane customers of Junglighat (Ward No. 13) are advised to contact our LPG showroom at Delanipur (Phone No. **03192-233420** / **9434292626**) or the Secretary, The CCS Ltd. (**9932084444**) for any clarification / queries.

Secretary

FORM J

[See Rule 135(3)]
(Notice of Mutation to Interested Person)

1. Sushil Baroi
2. (i) Hashi Rani Baroi
   (ii) Sumit Baroi
   (iii) Sunjit Baroi
3. Suro Bala Ghosh
4. The Village Choudhary / Chowkidar
5. The Pradhan, GP, Collinpur

Notice is hereby given that mutation entry as specified below has been made in the Mutation Register of Village **Manpur,** a copy of which has been made at Patwarkhana, Tushnabad on 15/12/2023. You are requested to file your objection, if any, to the entry within 15 days of the publication of the Notice.

Particulars of Mutation Entry
Village: **Manpur**

Sl. No. of Entry	Date of Entry	Nature of acquisition of right and its details	Holding Affected		
			Holding No.	Sy. No.	Area in Hects.
142	15/12/ 2023	Applicant Smti. Hashi Rani Baroi, W/o Late Sushanto Baroi, R/o Manpur village has applied for the mutation of the share of deceased Sushanto Baroi out of the landed property mentioned alongside by virtue of a unregistered Will executed on 30th May, 2023. As per records the landed property stands recorded in favour of: 1. Sushil Baroi, 2. Sushanto Baroi, 3. Surobala Ghosh (S/o & D/o Late Prabhat Baroi). One of the Co-tenant Sushanto Baroi expired on 07/06/2023 leaving behind: Hashi Rani Baroi, Sumit Baroi, Sujit Baroi } W/o S/o Late Sushanto Baroi	344 343	173/14 11/3 173/9	1.8390 0.1300 0.0500
				03	2.0100

Dated: 15/12/2023
R.C. No. 1320/ TFG/2023

Sd./-
Patwari
Circle No. (09)
Ferrargunj Tehsil

SRI SAI ENGLISH MEDIUM SCHOOL

PEMA JUNCTION, CALICUT, PORT BLAIR
(Recognized by Directorate of Education, A & N Islands)

SITUATION VACANT SESSION (2024-25)

PST	Educational Qualification: +12 with JBT or B.Ed.
Montessori Teacher	Montessori Training from a Recognized Institution.

Interested qualified candidates may submit their resume by 29th Feb., 2024. with self-attested copies of Education Certificate to the Correspondent at the School Office.
Contact No. **9933277079**

Headmistress

ADMISSION NOTICE FOR SESSION 2024-25: 25% Seat Reserved under RTE Act. Admission Forms will be issued from 01/03/2024 at the School Office for Nursery, L.K.G. and U.K.G., Class I-V.

APOLLO HOSPITALS CHENNAI
Apollo HOSPITALS

NEPHROLOGY CLINIC
Dr. VENKATESH RAJKUMAR
MD,DM(PGI), Fellowship in Intervention Nephrology(USA)
Consultant Nephrologist , Interventional Nephrologist and renal transplant physician,
Patients with protein leak in urine, urinary infections,kidney stones, high level of urea, creatinine, kidney failure, dialysis patients, dialysis patients with problems in fistula and dialysis catheters and other kidney problems are requested to register.
Date: Saturday, 17th February 2024
Time: 11.00 am to 5.00 pm
Venue: **APOLLO CLINIC**
192 Garacharma Main Road,
South Andaman Port Blair - 744105
Telemedicine, Laboratory & X-Ray facilities available
For appointments:
03192252522 / 03192252052 / 9531807777

R.C. No. 502/2023/DC(SA)/365
OFFICE OF THE DEPUTY COMMISSIONER
SOUTH ANDAMAN DISTRICT
***

PUBLIC NOTICE

Port Blair, dated the 5th Feb., 2024.

This is for the information of the general public that Shri B PREM KUMAR requested the Deputy Commissioner (SA) for correction of his name "**B PREM KUMAR**" instead of "PREM KUMAR" in the revenue records in respect of land bearing Sy. No. **158/1/P** measuring an area of 1.12 Hects., situated at Beodnabad village under Port Blair Tehsil.

If any person is having any claims or objections in the above subject matter, they shall submit their claims / objections before this Court within 15 days from the date of publication in person or through authorized agents alongwith all relevant records.

Sd./-
Reader to Deputy Commissioner
South Andaman District

TO LET

Commercial Space available for rent at Junglighat, Opposite Chennai Store, Area: 6 X 11 Ft.
Contact: 7695029813 / 9474244672

TO LET

Rent Room use for Godown, Office use etc. at Junglighat Opp. Radha Krishna Temple. **Contact Ph. No. 9933282270, 7439280779**

TO LET

2 BHK 2 Rooms, fully tiled, Modular Kitchen, 24 hrs. water supply, 2 wheeler parking available for Rent Rs.8000/- at South Point near Nariyal Bagicha. **Contact No. 9933219040 / 9933210322**

TO LET

4 Nos. Big Size 1 BHK Rooms are for rent at Renuka Bhavan, Mount Colony near Jio Tower, Opposite TTI College, Garacharma. **Contact: 9434290160 / 9474223450 before 6:00 AM and after 6.30 PM**

F.No.4-13/2023/R&E/115
ANDAMAN AND NICOBAR ADMINISTRATION
SECRETARIAT
******

Port Blair, dated the 10th February, 2024

CORRIGENDUM

In partial modification of the selected candidates to various Group 'C' (Matric Level) post issued vide Administration press release No. 4-13/2023-R&E/ dated 6th February 2024, the selection of following candidates to the posts appearing in the selection list has been reviewed which may be corrected and read as under:-

Select List Sl. No.	Merit	Roll No.	Name of Candidates	Father's Name	D.O.B	Gender	Actual category	Selected Category	Posts	Department
172	285	1100004057	K ANVES	K MOKHALINGAM	10-11-1988	Male	EWS	Unreserved	MTS [142]	Chief Pay and Accounts Office
225	369	1100043782	VANISREE T	PAPA RAO T	19-11-1994	Female	EWS	Unreserved	MTS [150]	Deputy Commissioner (SA)
278	447	1100000835	PANKAJ KUMAR GWALA	BANDHU GWALA	11.04.1998	Male	Unreserved	Unreserved	Light Motor Vehicle Driver (Tourism) [107]	Information, Publicity & Tourism
328	514	1100036896	K VINITHA	K MURTHY	30-04-1990	Female	Unreserved	Unreserved	MTS [152]	Andaman Public Work Department
383	582	1100045744	SITA RAM	MADAN LAL	05.05.1993	Male	Unreserved	Unreserved	Driver [108]	AH & VS
1191	3536	1100008537	SATYAJEET SAMADDAR	PRADEEP SAMADDAR	11.08.1993	Male	OBC	OBC	Mazdoor [121]	Electricity Department

This issues with the approval of Competent Authority.

A. Yesu Raj
Assistant Secretary (R&E/Perl)

R.C. No. 266/2023/DCISA)/269
OFFICE OF THE DEPUTY COMMISSIONER
SOUTH ANDAMAN DISTRICT
***

PUBLIC NOTICE

Port Blair dated the 23rd January, 2024.

This is for the information of the general public that Smti Rajeswari, R/o School Line requested the Deputy Commissioner (SA) for Correction of her name and her husband's name as "**RAJESWARI, W/o G. MOHAN RAO**" instead of "D. RAJESWARI, W/o D. KOTESWAR" is a joint tenant in the revenue records in respect of land bearing Sy. No. 21 measuring an area of 0.9 Hects. situated at BimblitanVillage under Port Blair Tehsil.

If any person is having any Claims or Objections in the above subject matter, they shall submit their Claims/ Objections before this Court within 15 days from the date of publication in person or through authorized agent alongwith all relevant records.

Sd./-
Reader to Deputy Commissioner
South Andaman District

AFFIDAVIT

I, **Miss B. SHREESHA (BINDU SHREESHA**), D/o Shri B. Padmanabham & Smti. B. Rukmani, aged about 22 years, R/o Dollygunj Village Near FCI Godown under Port Blair Tehsil, South Andaman District, Andaman and Nicobar Islands by faith Hindu, do hereby solemnly affirm and declare as follows: -

1. That I am the permanent resident of these Islands and permanently residing in the address given hereinabove.
2. That my actual name is **B. SHREESHA** and in my name **B** stands for **Balla** but now due to numerology reason I intend to change my name as **BINDU SHREESHA (B. SHREESHA)** instead of **BALLA SHREESHA (B.SHREESHA)** and as such in future I shall be known **BINDU SHREESHA (B. SHREESHA**) for all official and non-official purpose by declaring that **BINDU SHREESHA (B. SHREESHA)** and **BINDU SHREESHA (B. SHREESHA)** is the name of mine and belong to same and identical person.
3. That I possessed valid documents to prove that my actual name is **BALLA SHREESHA (B. SHREESHA).**
4. That this instant affidavit is mainly made to change my name as **BINDU SHREESHA(B. SHREESHA)** instead of **BALLA SHREESHA (B. SHREESHA)** since due to numerology reason I intend to change my name as **BINDU SHREESHA (B. SHREESHA)** and as such in future I shall be known **BINDU SHREESHA (B. SHREESHA)** for all official and non -official purpose by declaring that **BINDU SHREESHA (B. SHREESHA**) and **BINDU SHREESHA (B.SHREESHA**) is the name of mine and belong to same and identical person. Hence this instant affidavit.
5. That the contents made in Para 01 -04 of this instant are true and correct to the best of my knowledge and I have not suppressed any material facts of this instant affidavit.

Solemnly affirm on this 19th day of January, 2024 at Port Blair.

DEPONENT

Read
Daily Telegrams

LOST

I have lost my PAN Card bearing No. AVCPJ2491D, lost in between G.B. Pant Hospital and Caddle Gunj. Finder may Contact: **9531934206**, Jestus

TO LET

One BHK Room Near Sagritha Press, Dairy Farm, Port Blair. **Contact: 9933295550 / 9474229455**

TO LET

2 BHK Flat at Ground Floor near Ananda Marga School, Junglighat, Port Blair. Contact No. **9933294914**

WANTED

1> Sales girl / boy - 4 Nos. for Boutique.
2> Tally operator - 01No. with minimum two year experience.
Contact: 9679541908 / 9933253303
Shree Krishna Enterprises
Dollygunj

AFFIDAVIT

I, SHILPA BISWAS, W/o Shri PICKLU CHAUDHARY, resident of Dollygunj village under Port Blair Tehsil, South Andaman District, do hereby solemnly affirms and declare as under:

1. That I am a permanent resident of these Islands and residing in the above mentioned address.
2. That my marriage was solemnized with Shri PICKLU CHAUDHARY on 29.04.2016 according to Hindu Rites and Customs and since then we are living together as a husband and wife.
3. That as a result of my married with Shri PICKLU CHAUDHARY, I want to change my name from SHILPA BISWAS to SHILPA CHAUDHARY.
4. That SHILPA BISWAS and SHILPA CHAUDHARY is the same and one identical person and having no any differences.
5. That henceforth I shall be use my adopted name as SHILPA CHAUDHARY everywhere from this date forever and from the date of execution of this affidavit, I shall be known as SHILPA CHAUDHARY for all purposes and records.

That the statements made above are true to the best of my knowledge and belief.
Place: Port Blair
Date: 08-02-2024

Deponent

VACANCY NOTICE

- ✓ Reservation - 1 No.
- ✓ Data Entry Operator - 1 No.
- ✓ Receptionist (Male / Female) - 2 Nos.
- ✓ Operational Manager - 2 Nos.

Submit your Resume at **HOTEL AT VILLA**, Attam Pahad, Port Blair
For interview please come to Junglighat
Contact No. 9476040650

AFFIDAVIT

I, **MADHU SUDHAN BAIDYA, S/o K C BAIDYA,** R/o Sabari Village under Rangat Tehsil, District of N & M Andaman, do hereby solemnly affirm and declare as under: -

1. That my correct and full name is **MADHUSUDHAN BAIDYA** as per my Islander Identity Card but mistakenly my name was written in Our Land Record (Form "A") bearing its Survey No.(s), (205,207,208,367,368,400, 1/9; Total of an area of 4.0500 hectares, Situated at Sabari Village under Rangat Tehsil) as **MADHU BAIDYA.**
2. That known **MADHU SUDHAN BAIDYA &MADHU BAIDYA** one and same Identical person not different.
3. That in future my name is known **MADHU SUDHAN BAIDYA** instead of **MADHU BAIDYA** in the said land record hence this affidavit.

The above statement is true and correct to the best of my knowledge and obliged. Identified by.
Place: Rangat
Date: 18/12/2015

DEPONENT

2nd Death Anniversary
On 11-02-2024

Late D. NAYAKANNA
R/o Bambooflat
DOB: 01-01-1942 DOD: 11-02-2022
(Village) Guddi Bhadra
(Distt.) Srikakulam, Andhra Pradesh
"Your memories will never fade from our Hearts"
Inserted by: (Wife): Smti. D. Shakuntala, (Sons) D. Thirupathi Rao, D. Yogeswara Rao (Yadav), (Son-in-Laws) T. Bheema Rao, Late G. Vallabha Rao, Daughters: T. Krishna Veni, G. Padmavathi, all Grandsons and Grand Daughters

TO LET

House in ground floor available for rent. 150m from Prothrapur Junction. Rent Rs. 8500/-Per month. **Contact: 9933243033**

TO LET

3 BHK Flat fully furnished with household items in ground floor is available for rent @ Rs.15000/- per month at Bhatu Basti (Saurav Housing Co-op. Society) with 24 hrs. water supply near Veterinary Hospital. Interested person may Contact: **9933218096, 9933224854**

WANTED HOUSE MAID / CHILD CARE TAKER

Free 1 BHK House + Electricity + Water, Salary (Negotiable), Location- Minnie Bay. **Contact: 8921629542 / 9896952203**

20th Death Anniversary
On 11-02-2024

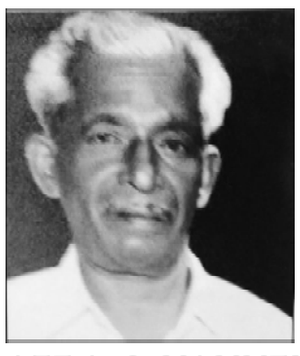

LATE A. O. MAMMEN
Retd. Office Superintendent
A & N Forest Department
"Its been 20 years since you left this world on 11th February, 2004".
We miss you everyday and think about you often.
We love you Pappa !
Inserted by: Shri Biju Mammen & Family, Smti. Binu Biji & Family

25th Wedding Anniversary
On 11-02-2024

Dr. DIPEN SAHA & Smti. RINA SAHA
Celebrating 25 years of union, you've created a legacy of love, laughter and warmth in a cherished home. Here's to more years of shared adventures and lasting love, guiding others to believe in forever. **Love and congratulations from Deepanjana and Devsmita with well wishes and all relatives.**

JAGANNATH GUEST HOUSE

Adjacent to Ashok Cloth House, Peaceful Living for Islanders, Walking Distance to Hospital & Bus Stand.

AC ROOM	Rs.999/-
NON AC SINGLE	Rs. 700/-
NON AC DOUBLE	Rs. 800/-

REMEMBER
JAGANNATH GUEST HOUSE
ABERDEEN BAZAAR, PORT BLAIR.

AFFIDAVIT

I, C. Parthiban, S/o V . Chellamuthu, R/o South Point, P.O. Aberdeen, Port Blair Tehsil, South Andaman District-744104 do herby solemnly affirm and say and declare as follows-

1. That the name of my father recorded in my educational qualification certificate is Chellamuthu and in Adhaar card V. Chellamuthu and Pan Card Vettaiyar Chellamuthu.
2. That the name Cellamuthu, V. Chellamuthu and Vettaiyar Chellamuthu is the name of one and identical person.

That above statements para 1 to 2 are true and correct to the best of my knowledge and belief.
Date: 09.02.2024 **Deponent**

AFFIDAVIT

I, N. Roashani, D/o K. Nagaswamy, R/o South Point, P.O. Aberdeen, Port Blair Tehsil, South Andaman District-744104 do herby solemnly affirm and say and declare as follows-

1. That the name of my father recorded in my educational qualification certificate and Pan Card is Nagaswamy and in the Adhaar card my father name mentioned as K. Naga Swamy.
2. That the name Nagaswamy, and K. Naga Swamy is the name of one and identical person.

That above statements para 1 to 2 are true and correct to the best of my knowledge and belief.
Date: 09.02.2024 **Deponent**

HOME SERVICE

AC. Fridge, Washing. Machen, Deep fridge. Microwoven.
Contact No:
8900942650 / 9593464551

FALSE CEILING

Modern False Ceiling with Unique Designs & all kinds of Interior Work at lowest price.
Contact: 9933274150

LAND FOR SALE

Land for Sale at Calicut Near Pema Junction. **Contact Ph. 9933249063 / 9474200894**

4th Death Anniversary
On 11-02-2024

"You're far away from us like stars but still, you're close to our hearts. Today on your Death Anniversary we remember you with love and honour"
Rest in Peace

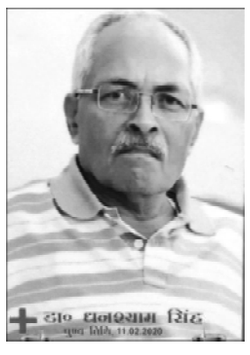

Late Dr. Ghanshyam Singh
R/o Doctor's Colony, Nayagaon
Inserted by:
Dhanvati Devi (Wife) & family members.

LAND FOR SALE

Area 600 Sq. mtrs. classified as P-I at Garacharma, Port Blair.
Contact: 9933261009 / 9679599666 / 9679523886

FOR SALE

180 – 190 Sq. mtrs. House Site under Construction Building standing thereon at Birdline (near Masjid), Prothrapur village.
Contact: 9929109373 / 9434283560

FLAT FOR SALE

New 3 BHK Flat is Available in IMFC Building, Teylorabad. For Enquiry. **Contact Ph: 9679596532 / 9679596519**

LAND FOR SALE

Area 500 Sq. Mtrs. at Ograbraj attached to NH on residential Zone, Rs. 30.00 Lakhs. **Contact: 9531898730 / 9933200142**

DISCLAIMER
Readers are requested to verify and make appropriate enquiries to satisfy themselves about the veracity of an advertisement before responding to any advertisement published in this newspaper.
The publisher of this newspaper, does not vouch for the authenticity of any advertisement or advertiser or for any of the advertisers products and services.
The Owner, Publisher, Printer, Employees of this newspaper shall not be held responsible/liable in any manner whatsoever for any claims and/or damages/consequences for advertisements in this newspaper.